

DURBAN RAMBLERS

Hiking Club



FOUNDED 1932

P.O. BOX 1063, DURBAN 4000

AUG - SEPT 1992 NEWSLETTER VOL.1 No. 6





DURBAN'S FIRST LEGAL

CASINO

OFFERS YOU

ACE HIGH
A SKILLED
VERSION OF
"BLACK
JACK"

AS WELL AS
AMERICAN
POKER II
VIDEO SLOTS

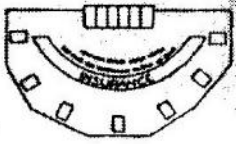

Specials

*Split 10's
and Receiving Aces
Pays 3 to 1*



DRESS CODE:
SM-IT CASUAL
TRADING HOURS:
12 NOON - 3am



170 FLORIDA ROAD
ADJOINING HOTEL CALIFORNIA
MORNINGSIDE, DURBAN

TEL: 23-6975

ENJOY A FUN FILLED NIGHT OF
CHAMPAGNE DREAMS & HOT BLOODED
GAMES OF ACE HIGH

RAMBLERS HIKING CLUB

COMMITTEE MEMBERS

- CHAIRMAN**
Bill Hyslop Tel: (bus) 701 8996
- SECRETARY**
Pam Podmore Tel: (res) 21 6160
- TREASURER**
Irene Coward Tel: (res) 28 2040
- DAY HIKES**
Vacant
- BERG HIKES**
Vacant
- TRAILS**
Philip Gatenby Tel: (res) 21 3592
- PHOTOGRAPHY**
Chris Hayward Tel: (21 3326)
- ENTERTAINMENT**
Marie Gurr Tel: (bus) 42 2041
- EDITOR**
Belinda Eisenhauer Tel: (bus) 300 6223
- CAMP CAPTAIN**
Melvyn Oliver Tel: (res) 29 1917
- ASSOCIATE MEMBER**
Sue Ferguson Tel: (bus) 49 1355

COPYRIGHT

Copyright of all material is reserved, and nothing may be reproduced in part, or whole, without the prior permission of the publishers. Opinions expressed in this magazine are those of the authors and not necessarily those of the publishers. Editorial and photographic contributions are welcomed by the editor.

LAYOUT, DESIGN & TYPESETTING
by

PUBLISHED BY
BAY CLUB PUBLISHERS
SUITE 3 COLWOOD
56 ST GEORGES STREET
DURBAN . TEL 305 5314

POTENTIAL MEMBERS

Persons wishing to join the Club are reminded that they should attend three(3) day hikes or one weekend hike before applying for membership. Please contact committee members if you have any queries.

NEW MEMBERS

Durban Ramblers Hiking Club welcomes the following new members:

- EMILY BACON
- ROB SINCLAIR
- STEVE NEL
- NICKY HARPER

We hope you have a long and happy association with the Club!

DEADLINE FOR OCT - NOV NEWSLETTER

Please send items of interest, articles etc. to the editor before 17 Aug 1992. The onus is on the organisers to submit their programme(s) timeously to the Editor.

PLEASE NOTE PHOTOGRAPHS

Would Members please note that the return of photographs submitted for publication in the newsletter cannot be guaranteed. Your name and address on the back will assist the return of all photograph's to their owners. The publisher will return all photographs via the post to the sender if a S.A.S.E. is supplied.

SALE

WHILE STOCKS LAST
RAMBLERS
T-SHIRTS & SUN -HATS
T-SHIRTS R11.00 SUN-HATS R10.00
CONTACT
JOE STRAYTON 723480
FOR MORE DETAILS

60TH ANNIVERSARY HIKE

PIETERMARITZBURG - DURBAN 8TH -9TH AUGUST 1992

Join your fellow hikers in celebrating the Club's **60th Anniversary** by re-enacting the 1932 hike along the Old Main Road.

We will depart from the **Pietermaritzburg Cycle Stadium at 6.30 am on the 8th August 1992** proceeding to the overnight stop at Inchanga. We have been fortunate in obtaining the use of a barn on Professor Anne Alexander's farm at Inchanga for our accommodation and evening "**bash**".

Showers and toilet facilities will be available.

We depart Inchanga **06h30 on Sunday** morning for our final leg to Durbs.

Seconding vehicles will be in attendance

for those who feel that they cannot make the full distance.

In order for more detailed plans to be made re transport, cost, etc. please contact **Jack Aumord** (res) 42 3245 a/h if you wish to take part in this memorable hike.

All members are invited to join the hikers at the Saturday "**bash**".

We are arranging transport to Pietermaritzburg for those who advise us in time.

Please contact **PAM PODMORE** (res) 21-6160 regarding this.



EDUCARE

PO BOX 4916A
QUALBERT, 4078
TEL: (031) 266 9600
FAX: (011) 266 9600

EDU is an individualised Home Development Programme consisting of Educational games and apparatus with accompanying parents manual, as well as a reference covering a child's development from birth to 7 yrs old, the most formative years of a person. The programme is designed to consolidate what is being taught in a nursery school and allows for constant ongoing stimulation. This concentrated programme requires only 20 minutes daily.

CONTACT: JOE AT 266 9600

FACT: School readiness is a very specialised task for which most parents, even those that realise the importance of pre-school education, are, as yet, untrained.

FACT: A baby in a womb is already aware of certain things, like sounds, and from its first breath of air, starts learning.

FACT: The direction of a child's intellectual development is already determined between the age of 10 and 18 mnths, and his/her basic learning patterns have been established by the age of three.

FACT: By the age of 7 the child has already learnt half of what he will learn in his life-time. We must insure our children develop properly.

SEHLABATHEBE(Plateau of the Sheild) LODGE

DATE: 27 - 29 JUNE 1992

AREA: LESOTHO

Dick and Regina (leaders), Rob, Stephanie, Uppie, Marco, Irene, Neville, Sue, Adolf and Marie.

Despite the shock of cold at the Bushman's Neck border post, our happy group warmed up on the very lovely, not-always-so-gentle- climb to 3000 metres. The uninitiated weren't thrilled with, or prepared for, the icy blast that greeted us at the top! We never knew it could be so cold! Thank goodness for hot water, fires and gas lights at THE LODGE. No enthusiasm for anything except warming baths, Gluhwein, snacks and thanks to Regina's expertise, a delicious five-star supper.

Next morning the bitter wind was still whistling through the Lodge, and the dam was frozen over. Undaunted, we donned our layers of warm clothing and set out across the desolate, windswept grasslands to the local 'village', intrigued by the spectacular rock formations and sandstone wind-and-water-eroded caves along the way. Threatening clouds hastened the pace of our return to the Lodge, and raised hopes of snow. There was a flurry but, unfortunately, it didn't settle.

Another convivial evening followed - more Gluhwein, another five-star meal... and a very late night for some thirsty Ramblers, who stumbled on the expedience of Isotonic Game and alcohol.

Monday we set off jauntily, our backpacks relatively weightless after all our feasting.

We really did seem on top of the world, we could see so far. The scramble down was (lazy me thought) a treat after our initial, vigorous climb. We stopped briefly to admire more rock formations, visit Tarn Cave and have lunch by a stream. Having passed Cedric's Pool we were soon back at the border, this rewarding adventure over. Hopefully, there will always be a next time...

Sincere thanks to DICK and REGINA for another brilliant hiking experience

MARIE GURR see pg 9 & 18 for photo's

LEADERS WANTED

PLEASE CONTACT

Chris Hayward
Tel: (res) 21 3326

or

Pam Podmore
Tel: (res) 21 6160

IF YOU ARE
PREPARED TO
LEAD
ANY BERG HIKES

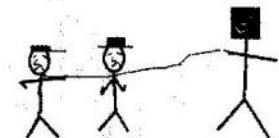

CALL FOR CAPE TO CAIRO TRAIL

Conservationist Ian Player has urged African countries to help create a walking trail the length of the continent.

A "CAPE TO CAIRO TRAIL" would bring in billions of rands in tourism money, he told high-ranking delegates from all over the sub-continent in his keynote address on tourism at a two-day seminar in Johannesburg organised by the SA Foreign Trade Organisation.

It would also help counter the "spirit-crushing" effects of western industrial society and enable mankind to return to its roots.

There were negative aspects, such as a lack of security in some troubled parts, Dr Player told the seminar. But armics and their tools of war could be used to preserve peace and to help prevent the killing of animals.

The world needed to be introduced to Africa in a new way, he said.

by ROY RUDDEN

THE TEN RAMBLER COMMANDMENTS

- 1 Thy shalt honour thy leader, for his person is sacred.
- 2 Thou shalt always bring water unto the ramble.
- 3 Thou shalt not walk in front of the leader, nor lag too far behind.
- 4 Thou shalt not sound a continuous lament for tea.
- 5 Thou shalt not hang the leader before tea.
- 6 Thou shalt be grateful for the period of rest the leader will bestow upon you.
- 7 Thou shalt always proceed uphill after tea
- 8 Thou shalt not destroy the flowers nor the beasts of the field.
- 9 Thou shalt take nothing but photographs, leave nothing but footprints.
- 10 Thou shalt follow thy leader up hill and down dale, through brambles and through mud - yea, to the ends of the earth, even though he may lead you astray.

(Republished for the information of new members and as a reminder for older members)

Note: Full size(A4) copies of the Ten commandments are available from the Secretary at R10.00 plus R2.00 packaging and postage.

PAT'S CREATE-A-BOOK

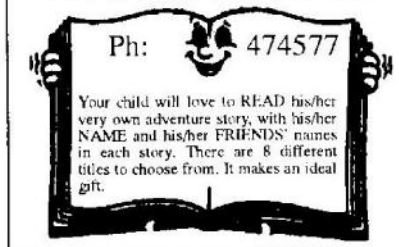

CAR AIR-CONDITIONERS

***Re-gasses *Repaired
We are mobile
Phone Jonathan - all hours**

Tel: 281098

NOTES FOR NEW HIKERS

(and a reminder to others)

1. Bring 2 litres of water for drinking and for your share in the communal billy can for tea or coffee - (rated the best cup of the week)
2. Bring a mug and a black bin-liner.
3. Wear sensible shoes - NOT slops, Ballet or high heel shoes.
4. Bring a sun hat and a raincoat.
5. Berg trips require more specialised equipment. Check with the Berg Hike Leader.
6. Please take a spade or trowel on Berg hikes.
7. Don't litter or damage plants.
8. Don't go ahead of the Leader - it can result in chaos.
9. Some hikes are more strenuous than others. When in doubt - check with leader concerned.
10. All persons (and that means you!!) taking part in Club activities do so entirely at their own risk and are required to adhere to Club rules and instructions from the leaders.

**CONSERVE NATURE
PREVENT VELD FIRES!**

ANOTHER IMPORTANT NOTICE

BUT NOT ONLY TO THE
OGRANISERS!

MEMBERS,
please remember that during
weekends away,
**YOU ARE TO CATER
FOR YOUR OWN MEALS,**
no food is provided by the Club.

Members usually
ration for their own needs
and often
cannot share
with those
who have brought
no food!

Thank you,
BELINDA.

KANDERS

HALAAL

Reg No. CKR6/21670/23

HALAAL

"HOUSE OF CURRY"

RESTURANT - TAKE-AWAY

Specialising in:
TRADITIONAL INDIAN CURRIES

* Take-Aways available
* Licensed

PALMER STREET - OFF GILLESPIE STREET

PHONE: 321961



GRINGO n.l. A foreigner in Mexico, or an internationally renowned Mexican restaurant in Durban.
TO GRINGO v.l. To have a fine, festive, fun time at this particular taco trading, tequilla swilling, jumping bean cantina.

REMEMBER: Not all Mexican food is hot or spicy, so come in and let your tastebuds work up a fiesta frenzy! Eat drink, relax and enjoy the Mexican way.



LUNCH
FRIDAY ONLY
12:00 - 14:30

DINNER
MON-SUN
18:30 - 00:30

Pescados Jalapeno - a great combination of kingklip, crablegs and avo topped with spicy jalapeno beanaise sause

Tacos al carbon - 200gm fillet rolled in crushed black peppercorns - sliced and served with a cheese tortilla, chilli beans and salsa

Veg chilli casserole - hold onto your sombrero amigo - Mixed vegies with beans and chillis of course - served with grated cheese, sour cream and tortillas.

TELEPHONE: 320-519

* LICENSED *
* LUNCH *
* DINNER *

FREE Glass
of GRACA
while stocks last
with meals on
presentation of
this advert.

CORNER WEST ST
& KEARSNEY RD

BERG SAFETY MEASURES

With winter retreating and warmer weather approaching, thoughts at this time of the year turn to long planned hiking trips in the Berg. Summits are becoming free of snow, wild flowers are in abundance and, well, call it spring fever if you like; the Natal Drakensberg beckons like at no other season.

But it is also possibly the most dangerous time of the year since it is easy to become lulled into a false sense of security at the advent of summery weather only to wake up one morning knee-deep in a howling blizzard. This is what so often happens at this "change of season" time.

The best survival equipment is still common sense and an awareness of the inherent dangers of mountain environments but here are some of the basic rules which not only

page 8

make for successful trips but also save lives and avoid costly rescue operations:

1. PLAN THE TRIP THOROUGHLY AND STICK TO "KNOWN" FACTORS - DON'T GUESS YOUR ROUTE PLAN AND REFRAIN FROM PLANNING TOO AMBITIOUS A TRIP.
2. LISTEN TO WEATHER FORECASTS BEFORE LEAVING BASE.
3. COMPLETE THE MOUNTAIN RESCUE REGISTER (AND REMEMBER TO SIGN OUT WHEN YOU RETURN).
4. EQUIP AND CLOTHE YOURSELF FOR THE "WORST SCENARIO", AND NOT THE BEST.
5. TAKE FOOD A LITTLE IN EXCESS OF WHAT YOU ACTUALLY NEED.

CONT. PG 9

6. IF YOU PLAN TO CAMP ON THE TOP IT IS PREFERABLE TO PROCEED IN A GROUP OF 4 HIKERS OR MORE, AND TO SECURE YOUR BELONGINGS AT NIGHT.

7. INCLUDE A SMALL MIRROR IN YOUR KIT - IT CAN PROVE A VERY SUCCESSFUL SIGNALLING DEVICE IN TIMES OF EMERGENCY.

The rest is up to you. Good hiking and please keep the Berg clean.

THE MOUNTAIN CODE

Access to Nature is a privilege, and this implies a responsibility towards the conservation of the fauna, flora and scenic beauty - the heritage of future generations.

PLEASE RESPECT:

THE MOUNTAIN

by staying on the footpaths, taking your litter home, and not committing acts of vandalism, polluting water or lighting fires.

THE VEGETATION

by not trampling it, collecting plants, flowers or seeds or mutilating trees.

THE WILDLIFE

by not killing, collecting or disturbing in any way.

OTHER VISITORS

by not rolling rocks, throwing stones, playing radios or tape recorders, shouting or being ill-mannered.

Cherish the Mountain and help conserve Nature so that future generations may enjoy it.

PRINTED WITH PERMISSION
FROM THE
N.P.B.
SPRING 89 EDITION.

THE LODGE see story page 5



page 9

VERY ADVANCED NOTICE

To bring our 60th Anniversary to a spectacular close, how about a fortnight of walking and climbing in the paradise of Reunion? (Not forgetting the indulging the delicious French food!) Those interested in the trip - around April 1993 - please contact BILL HYSLOP. The idea is to have a big enough party to enable us to negotiate a sensible air-fare.

PLEASE NOTE!

Persons are reminded that if they make use of their own transport

R1.50 MEMBERS

&

R2.50 NON-MEMBERS

still has to be donated to the Club.

* Pierre Cardin * Christian Dior * Anna
 Leather Jackets * Valentino * Gate * Wall Street * Polo
 * Ceruti * Kristen * Opella * Maurice Ernde * Bally * Watson * Jones * Gneff * Crocket & Jones



SHADOWS
20 % Cash Discount
 On Latest High Fashion Menswear (excluding promotional items)
SHADOWS
 cast an impression

Shop 3, CityGate, 140 Field Str
 Durban, 4001
 Tel: 3064240/1/2 Fax: 3062234

Durban Diamond Cutting Works

Business Hours :
 Mon - Fri 10.00am - 5.0pm
 Sat 9.00am - 12.00pm

Tel: 3683984/5 Fax: 3683980
 Shop 4, Boland Bank Building
 (opp BP Centre) 223 West Street,
 Durban 4001

TAX FREE TO TOURISTS

AUGUST PROGRAMME

DATE & DESCRIPTION OF EVENT

**SUNDAY AUG 2nd
 UMGENI VALLEY RANCH**

A long time since we were in this splendid spot and an excellent opportunity to cheer SUE FERGUSON on her first lead for the Club. The hike is of medium length with some "ups and downs". STARTING TIMES: Durban 7.30 am, Pinetown 8.00 am. LEADER: SUE FERGUSON, TEL: (BUS) 49 1356 (RES) 705 3404 FEE: R12.00 MEMBERS R14.00 NON-MEMBERS. PLUS R3.30 ENTRANCE FEE

**SUNDAY AUG 9th
 60th ANNIVERSARY PNB - DBN EPIC**

Join the Anniversary epic from Pietermaritzburg to Durban. If you cannot manage the full week-end, Why not join us for the party and overnight stay at the hut on the hills above Inchanga? We can also arrange an optional walk from there on the Sunday for those who are not keen on road-walking. Details from the Leader JACK AUMORD ,TEL: (BUS) 301 5131

**SAT 15 & SUN 16th AUG
 LADYSMITH HISTORICAL WEEKEND**

Saturday: Visit Vaalkrantz Battlefield - another military debacle. Sunday: We explore the extreme western defences of Ladysmith. We will be billeted with our leader and hostess WINNIE JACKSON. For bookings contact DICK BILLIET, TEL: (RES) 81 3672

**SUNDAY 16th AUG
 GIGGLESWICK TO PARADISE VIA
 SCAFELL**

The original hike in the Ismont area. Medium in length, but with quite a lot of hills to climb. LEADER: MELVYN OLIVER, TEL: (BUS) 300 2052 (RES) 29 1917 ,FEE: R12.00 MEMBERS, R14.00 NON-MEMBERS

**WEDNESDAY 19th AUG
 BRAAI**

Collegians. 7.00 pm Music by Mike. Please bring meat. FEE: R4.00 PER PERSON.(Salads and rolls provided) Contact MARIE GURR, TEL (BUS) 42 2041

**TRAIL
 TRAIL CONTOUR CIRCUIT**

Stable, Poachers, Leopard, Elephant, Zulu caves from Monk's Cowl. Wide variety of beautiful berg scenery. GRADE: moderate. Contact PHILIP GATENBY, TEL: 21 3592 at least two weeks before trip.

**SUNDAY 23rd AUG
 SHONGWENI**

The Umlazi Valley and the Beer Shop. There is no obligation to partake of the above mentioned beverage. The Beer Shop is just to establish location near Clifton Heights. A hike of medium length with some climbing.

LEADER: BILL HYSLOP, TEL: (BUS) 701 8996, FEE: R6.00 MEMBERS, R7.00 NON-MEMBERS

WEDNESDAY 26th AUG EVENING MEET/ PHOTOGRAPHIC EVENING

What has the S A P got to do with hiking? Collegians Club at 19h30. Entrance Fee R2.00 Contact CHRIS HAYWARD, TEL: (RES) 21 3326

WEEKEND 28 -30th AUG

HLABENI FOREST RESORT, CREIGHTON

Travel up Friday evening. DICK and REGINA leading hikes. Dance Saturday night. 12 mattresses in the loft. (R11.00 PER PERSON PER NIGHT) Campsites (R9.00 P.P.P.N.) 1 x 4 bed chalet R66.00 per night. 2 x 2 bed chalets (R44.00 per night). Please phone MARIE to book (BUS) 42 2041

WEEKEND 28 - 30 th AUG

FERNCLIFFE NATURE RESERVE

Once again, we intend to explore this beautiful and picturesque forestry area. Setting out each morning from the quaint, well appointed cottage with its kitchen, hot showers and the fine braai facilities. Only twenty hikers can be accommodated in the cottage and, unfortunately, tents are NOT permitted on the lawns - so please book early. For further information please phone MELVYN OLIVER on TEL: (RES) 29 1917

WEEKEND 29 - 30th AUG

HAVENROCK FARM

Havenrock hike via Mvongozaan and Montezuma. For 12 persons only. 1st come - 1st served! Sleeping Friday and Saturday nights. LEADER: TOM De WAAL TEL: (RES) 47 4766

SUNDAY 30th AUG

FERNCLIFFE

Join the party weekend at Ferncliffe. Easy walking trails on wooded hillsides. LEADER: MELVYN OLIVER, TEL: (BUS) 300 2052 (RES) 29 1917 FEE: R10.00 MEMBERS R12.00 NON-MEMBERS

BOOZE CRUISE

Minimum 50 people R20.00 p.p. payable in advance. Happy to book, depending on response! Please contact MARIE TEL: (BUS) 42 2041 before August 15th.

SEPTEMBER PROGRAMME

5 - 20th SEPT

SOMETHING REFRESHINGLY DIFFERENT

Two weeks hiking in the Northern Cape, visiting Kimberly Museums, Orange River Game Trail at Witput, the new Richtersveld Hiking Trail of Port Nolloth, the Bokkeveld Mountains (flowers galore!) and finally the Springbok Trail at Beaufort West. Contact: DICK / REGINA BILLIET, TEL: (RES) 81 3672 for a detailed programme.

6th SUNDAY SEPT MARGRETS MYSTERY

LEADER: MARGRET KIRSTEN, who is going to find us something fresh and new... as it is a mystery - advice on difficulty cannot be given, but please note starting times. DURBAN - 8.30 am, PINETOWN - 9.00 am FEE: EXPECTED TO BE AROUND R6.00 MEMBERS, R7.00 NON-MEMBERS.

WEEKEND 5 - 6th SEPT HOSPITALSPRUIT CAVE

(Cathkin area) LEADER: CHRIS HAYWARD TEL: (RES) 21 3326

WEEKEND 12 - 13th SEPT CATHEDRAL AREA

MARGRET KIRSTEN will lead a weekend trip to the Cathedral area TEL: (RES) 44 1467

SUNDAY 13th SEPT NGOMANKULU

A popular hike on wide ridges and broad valleys near the source of the Umlazi River. LEADER: DAVE EASTON TEL: (BUS) 705 3670, FEE: R8.00 MEMBERS R10.00 NON-MEMBERS

WEDNESDAY 16th SEPT

DISC TENPIN BOWLING CENTRE

7.30 pm, 100 Brickhill Road. Come scatter the skittles. Please phone MARIE to book. TEL: (BUS) 42 2041

SATURDAY 19th SEPT PARTY-TIME

Yes, once again, it's almost time to keep in mind "The Night of the Proms" at Durban's City Hall and to remember Sir Henry Wood's promenade concerts. This will be the third occasion on which we, as a group, can get together and really let our hair down. This event is not restricted to members only so invite your friends, the more we have in a group the more fun we'll have. I spoke to the Organisers and am assured that the evening's festivities will not have an abrupt finality like last year, but encores will follow. As expected, Jerusalem! will be preceded by Land of Open Glory! Please phone MELVYN at home on TEL: 29 1917. P.S. don't forget to bring your Union Jacks, balloons and streamers
BOWLER HATS WITH UNION JACK HAT BANDS ARE OBTAINABLE FROM LONDON TOWN PUB, TZACK AVE ON THE BEACH FRONT OF APPROX. R3.50 EACH.
DROP IN, WET YOUR WHISTLE WHILE YOU COLLECT YOURS.

WEEKEND 19 - 22 nd SEPT TRAIL THABA NTLINYANA

Highest point in Southern Africa and Kaula Cave and Koko Tabagi Ridge. Unusual and scenic return gives double value to this trip.
Phone: PHILIP GATENBY, 21 3592

REPORT BACK

LADYSMITH HISTORICAL WEEKEND 12 - 14th JUNE 1992

HOST AND LEADER WINNIE JACKSON GROUP

Dick, Regina, Dot, John, Rob, Neville, Kay, Jeanette, Stephanie, Adolf, Clive, Margaret & Belinda

By 21h00 on Friday night 12 Happy Ramblers had encamped themselves successfully in Winnie's cottage: the cat had fled, the budgie was silenced, the TV switched off, Winnie excluded from her kitchen and the bathroom was under continuous siege. We had arrived for another **Ladysmith Historical Weekend!**

Next morning, when ready, we made a chilly departure for Colenso, where we visited the toll bridge and its museum. The plan was to walk from Colenso to Pieters Station, following the route of the British breakthrough of 1900. Much of the morning was spent visiting monuments and sites, following all the time a very busy railway line, until we reached Wynn's hill. This area was the scene of much bloody fighting in February 1900, between Brit and Boer. We passed glorious marble monuments with elaborate wording, with names and rank, then onto simple anonymous piles of stones with a plain iron cross with the words "Here lies a brave soldier". The most poignant memorial was that of a drummer, killed 23 February. The Battle finished 27 February 1900. Lunch was spent on the banks of the Tugela. During this time, we filled in our knowledge of this historical event; thanks to Winnie and John for carrying and reading the texts! We then continued exploring some more, including a visit to the Monte Cristo Falls (rather depleted due to the

drought) and an actual example of a trench from which the Boers fired at the British. Soon enough we arrived at Pieters Station, and left by vehicle for a drink in Ladysmith, continuing on to Winnie's for dinner and relaxation.

Sunday morning: we left gingerly for a gentle walk up Mount Bulana, on Farmer de Francas' property. As the owner of some of the finest brahmin cattle in the country, he explained to us some of the bonuses of keeping this breed. We then returned to Winnie's for lunch, a glance at the Sunday press and then we departed. So endeth another Fun-Fun Weekend!

Thank you, Winnie, for your hospitality, yet again - we hope to be invited back soon! Thank you, Neville and Dick, for the driving, the hitching and the arranging.

BELINDA EISENHAUER

CHANGE OF ADDRESS FORM

NAME: _____

NEW ADDRESS _____

OLD ADDRESS _____

NEW TEL No: (H) _____
(W) _____

Please forward to:
The Secretary
Durban Ramblers Hiking Club
P.O. Box 1063
Durban 4000

cont from page 15

WEEKEND 6 - 8th NOV

A joint meet with several other Hiking Clubs will be held in the Cathedral area of the Drakensberg on the weekend of 6 - 8 Nov. 92. The organiser is CHRIS WILLIAMS, TEL: 011-608 2021. It is hoped that our Club will be represented.

WEEKEND 14 - 16th NOV.

UP LANGALIBALELE PASS DOWN GIANT'S PASS

Rewarding escarpment and reserve experience. Phone PHILIP GATENBY, TEL: 21 3592 at least two weeks before the trail.

TRAIL 15 - 21st DEC

BANKS AND KORANNA TRAILS

Different, interesting historic background to latter trail. Phone PHILIP GATENBY, TEL: 21 3592 at least two weeks before the trip.

TRAIL 1 - 3/4th JAN 93

SLEEPING BEAUTY CROSS COUNTRY TO PILLAR CAVE

Optional Rhino peak. Some spectacular rock formations. Phone PHILIP GATENBY, TEL: 21 3592 at least two weeks before the trip

The Elarish

Restaurant
FULLY LICENCED

Experience the warm inviting atmosphere with its tempting menu and excellent service

For real Indian Curries, succulent steaks, mouthwatering seafoods and a variety of delicious light to exotic dishes

**Elegant Dining
Executive Lunches
Weddings**

**Book early to avoid disappointment
Private functions up to 300 people**

**Special Occasions
Club Functions
Office Parties**

**Shop 4 Southway Mall Titren Road Rossburgh
(opp. Testing Grounds) - Ample Parking -**

Phone : 4659576/7



RHINO WALK

A ten hour walk in total. This walk requires medical and physical fitness. The walk leaves at 5.50 am and participants can enjoy breakfast and lunch on route - compliments of DRAK GARDENS. Certificate of Achievement is awarded to those who conquer the RHINO PEAK.

FREE -FREE- FREE
 BOOK FOR 2 NIGHTS,
 PAY FOR 1,
 AT THE
DRAKENSBERG GARDENS
GOLF AND LEISURE RESORT.
 CALL RHOANA TO ARRANGE
 YOUR 2 NIGHT
 (THREE DAY STAY) ON
 368 3861 x 13 TODAY!



see story on page 5. From left to Neville, Irene, Rob, Adolf and Sue

right
page 18

CONGRATULATIONS!

to
JEAN FOSTER

on achieving the SA record for running the
 5km and 10km distance for her age group.
 WELL DONE, JEAN!

BERG HIKE OCT 1992

ROTARY CLUB OF DURBAN MUSGRAVE
 Follow the Giants Cup Trail with the Rotary
 Club. The dates for this year's hike are as
 follows:-

GROUP 1	7 - 11 OCT
GROUP 2	8 - 12 OCT
GROUP 3	9 - 13 OCT

The fee is R300.00 per person. Please
 contact CHARLES PAUL TEL: (BUS) 207
 7122 (RES) 21 5096

**DURBAN
 AWNING
 &
 TENT
 COMPANY**

FOR

**MANUFACTURERS OF:
 HIGH QUALITY**

CAMPING TENTS CARAVAN ADD-A-ROOM
 CARAVAN CANVAS AND PVC TENTS
 TENT REPAIRS AND TENT HIRE

Please come in and see our factory showroom
 at 1st Floor cnr of Walker & Buro Cres.
 MAYVILLE OR phone us at (031) 207-1350

MEMBERSHIP FEES

Members are reminded of the
 scale of charges:

INDIVIDUAL MEMBERSHIP
 R12.00 PER ANNUM
COUPLES
 R15.00 PER ANNUM

COUNTRY MEMBERSHIP
 R8.00 PER PERSON PER ANNUM

(COUNTRY MEMBERSHIP COVERS ALL
 THOSE MEMBERS WHO RESIDE NO LESS
 THEN 80KM FROM DURBAN)

INITIAL ADMINISTRATION FEE, PAYABLE
 ON APPLICATION TO THE CLUB FOR
 MEMBERSHIP - R10.00

HIRING OF EQUIPMENT

MEMBERS:
 Please present
 membership card
 and receipt of
 current membership fees
 when hiring equipment.
NON-MEMBERS:
 Hiring of equipment
 is
 open to discussion.
 Please contact
 MELVYN OLIVER
 TEL: (RES) 29 2917
 to hire the following:
 TENTS: R7,50 PER DAY R50.00 DEPOSIT
 BACKPACKS: R3.00 PER DAY
 MATS: R3.00 PER DAY
 STOVES WITH FUEL R5.00 PER WEEK-
 END

RECOMMENDED
 TRANSPORT
 FEES FOR
 BERG HIKES
 PER PERSON

Southern Berg
 R30.00

Central Berg
 R35.00

Northern Berg
 R40.00



SILVER MARKETING CORPORATION

SUITE 2718
320 WEST STREET
DURBAN

PHONE: 031-3074396
FAX: 031-3074312

**A BREAKTHROUGH IN INTER-PROMOTIONAL ITEMS
A BREAKTHROUGH IN INTER-PROMOTIONAL ITEMS**

Tired of making decisions about what to give clients towards the end of the year?

We have developed an incredible concept to give your business the sales, advertising image and communication you deserve.

Our personalised promotional items are a life long investment - other than diaries, pens, calendars etc. which only advertises your company for a maximum of one year - if not, it's thrown away!

Your MIRROR CARDS are of the highest quality money can buy.

*It is THE BEST INVESTMENT you can make,
Hundreds of satisfied customers will UNDERWRITE THIS!!*

*Hundreds of satisfied customers will UNDERWRITE THIS!!
It is THE BEST INVESTMENT you can make*

Classifieds

WILDLIFE SOCIETY HIKE

25 September - 1 October 1992

Korannaberg and Brandwater Trails.

R440.00 incl. food, excl. transport.

contact: DELISE COAD, TEL: (BUS)21
3126

A REMINDER

Hikers are reminded that they should carry extra cash on them, as, from time to time visits are made to local shops for refreshments during hikes.

FOR SALE

HANG 10
hiking boots

hardly used
Leather. Size 7-1/2

R80.00

Contact

RONNY SPECTOR

TEL: (RES) 81 3701

DAY HIKE DEPARTURE TIMES AND MEETING POINTS:

DURBAN: Hikers to meet at MUS-
GRAVE PARK parking area at 8.00 am.

PINETOWN: hikers to meet at UNION
MAIN Parking area at 8.30 am.
unless otherwise stated.

Please bring EXACT CHANGE to all hikes
ALSO

Please try to arrive early at the meeting
points.

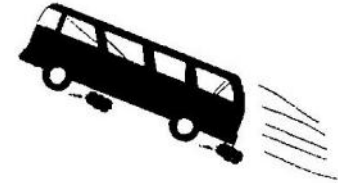

IF YOU LIKE

PIZZA - PASTA

EAT IT THE ORIGINAL WAY !
THE ITALIAN WAY

PIZZA D'ORO

11 Field Street

Tel: 3015649/3012690

WE MAKE OR RECOVER - \
CUSHIONS, MATTRESSES, BOLSTERS
STOCKISTS OF -
SLEEPER COUCHES, CHAIRS, MATTRESSES,
MATS, TOP QUALITY BASE SETS,
CARPET UNDERLAY.

Foam Sheets
Chip Foam (Crumb)

FOAM FUNDI

Tel :
237428

FOAM CUT TO SIZE

807 UMGANI ROAD
OPPOSITE KINGS PARK

MOVE OVER...HERE COMES..TRIPPER

...A Versatile, Insulated Water Dispenser
To Replace The Water Bottle

The Tripper can be used for:
* Hiking * Camping * Sports *
* In the car * On the golf course *
* At the beach * Social Sports *
* Anywhere *

The Tripper is:
* Insulated * Holds hot or cold
beverages * Strong & durable *
* Holds 1 to 3 liters fluid *
* Available in a variety of models
& colours * Medically approved *
* A non-breakable substitute
for the vacuum flask or
water bottle * Fully guaranteed *

Phone: (031)289480



COMPUTER SYSTEMS

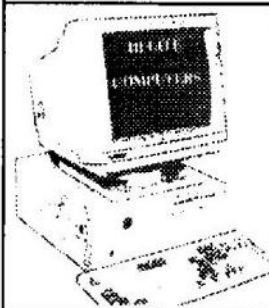

16/21 MHZ

1 MB RAM

40 MB
Hard Drive

1.2 MB
Floppy

Real Time
Clock

2 Serial ports
1 Games port
1 Parallel port
512K VGA CARD
Super VGA Monitor
101 Keyboard
SOFTWARE

* Word Processor *
* Spreadsheet * Tutorials *
* Games * Database *

Also Included -
SEIKOSHA printer, 3 button mouse, 1
box diskettes, diskette holder, Computer
cover, printer cable, My PC, My Friend
Booklet, 500 sheets paper.

There is
no
substitute
for quality
and
service.

FULL RANGE OF SOFTWARE MANUALS AVAILABLE

**HI-LITE
COMPUTERS**

21 Aloefield Cres
Springfield Park

TEL: 5794020

FAX: 5793330

R3 995 OR R135 p.m.

CREDIT CARDS WELCOME.
FINANCE TO APPROVED BUYERS

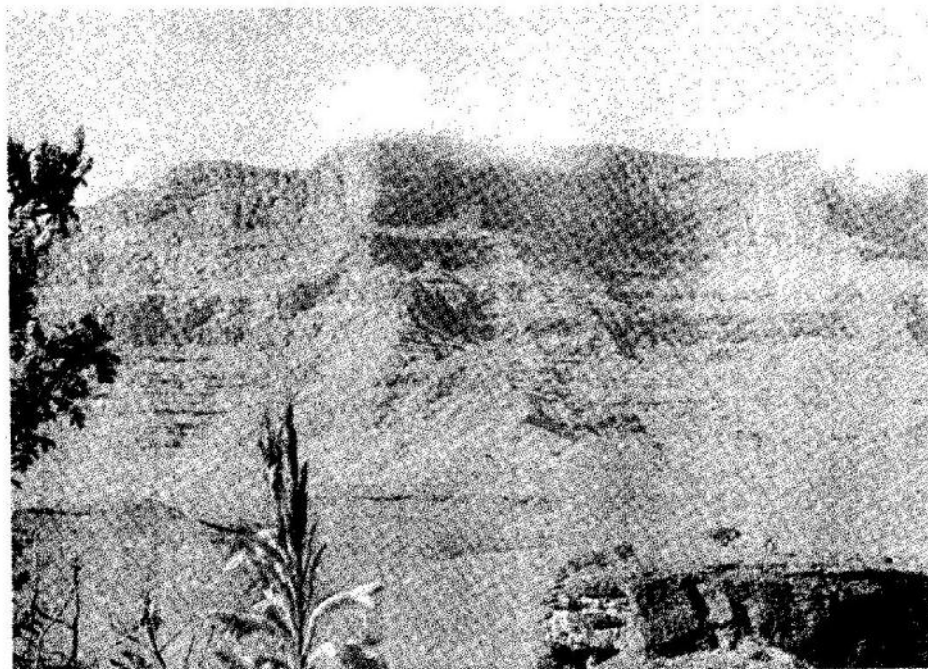

see weekend trip 14th Nov 92

photo giants castle

THE QUARTERMASTER



TAKING NATAL BY STORM WITH SERVICE EXCELLENCE ON ALL
YOUR HIKING REQUIREMENTS.

COME IN AND TALK TO US ABOUT :

* TENTS *
* BOOTS *
* BACKPACKS *
* SLEEPING BAGS *
* CLOTHING *
ETC..ETC



BRING IN THIS AD. FOR A 12% DISCOUNT!

SHOP 60
WORKSHOP
DURBAN
(031) 305 3081

SHOP 322
SANLAM CENTRE
PINETOWN
(031) 72 8090

SHOP 2
SHELLY CENTRE
SHELLY BEACH
(03931) 75 193

• KAY MAKAN ELECTRONICS • WE'RE DIFFERENT • KAY MAKAN ELECTRONICS

Sony
VIDEO
RECORDERS

Sony
COLOUR
TELEVISIONS



• HEAR THE DIFFERENCE • SEE THE DIFFERENCE • POCKET THE DIFFERENCE

Sony
STEREO
HI-FIS

Sony
VIDEO
CAMERAS

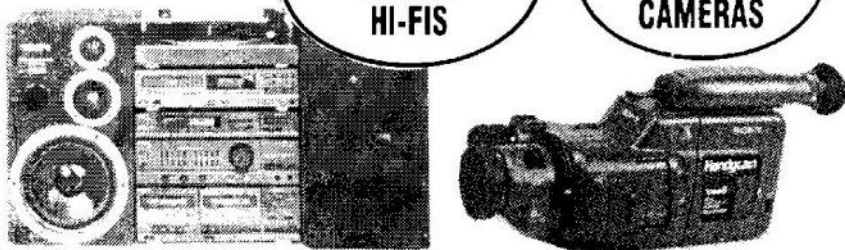

• MONDAY TO FRIDAY 8 am — 5 pm • SATURDAY 8 am — 1 pm • SUNDAY 9 am — 1 pm

I PROMISE YOU . . .



* a product line comprising all the big names in TV, video, hi-fi, radio and car-fi equipment * a bottom line you can't beat - because if you can, within 10 days, I'll refund the difference * a credit line of easy payments for qualifying customers * a life-time if you change your mind - just bring it back, undamaged, and in the original packaging, for a full credit * a beeline to your home, with free delivery and installation, within a 10km radius * the end of the line for your old equipment, with generous trade-ins * and a direct line to my desk - if you feel I haven't kept any of my promises - or that we could do better. (Just dial (0331) 943085)

210 COMMERCIAL ROAD
PIETERMARITZBURG
TELEPHONE 940755

219 PINE STREET
DURBAN
PHONE 3012974

KAY • MAKAN
ELECTRONICS
• HI-FI • VIDEO • TV • AUDIO • CAR-FI •

We're different!